

GROUND FLOOR PLAN

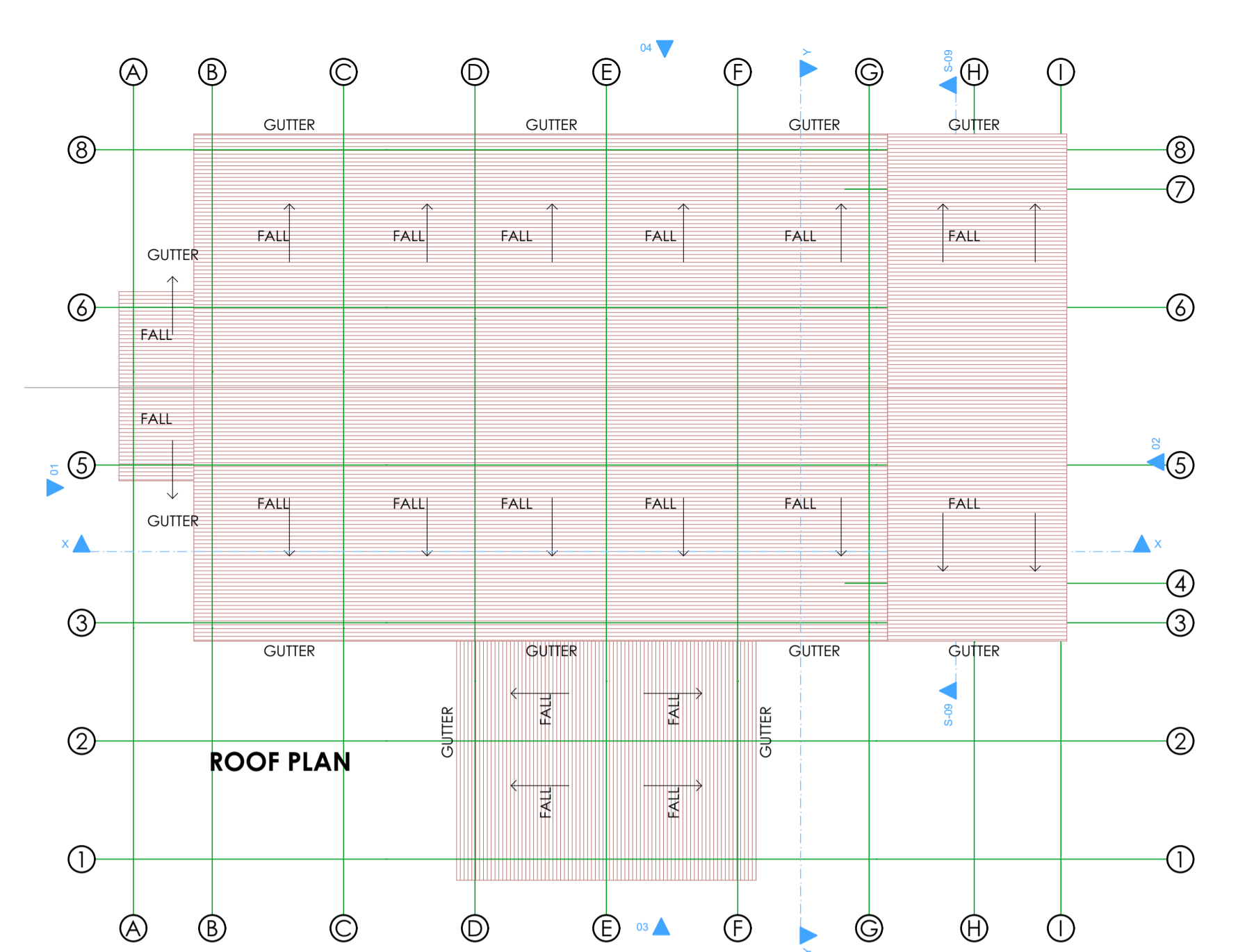

ROOF PLAN

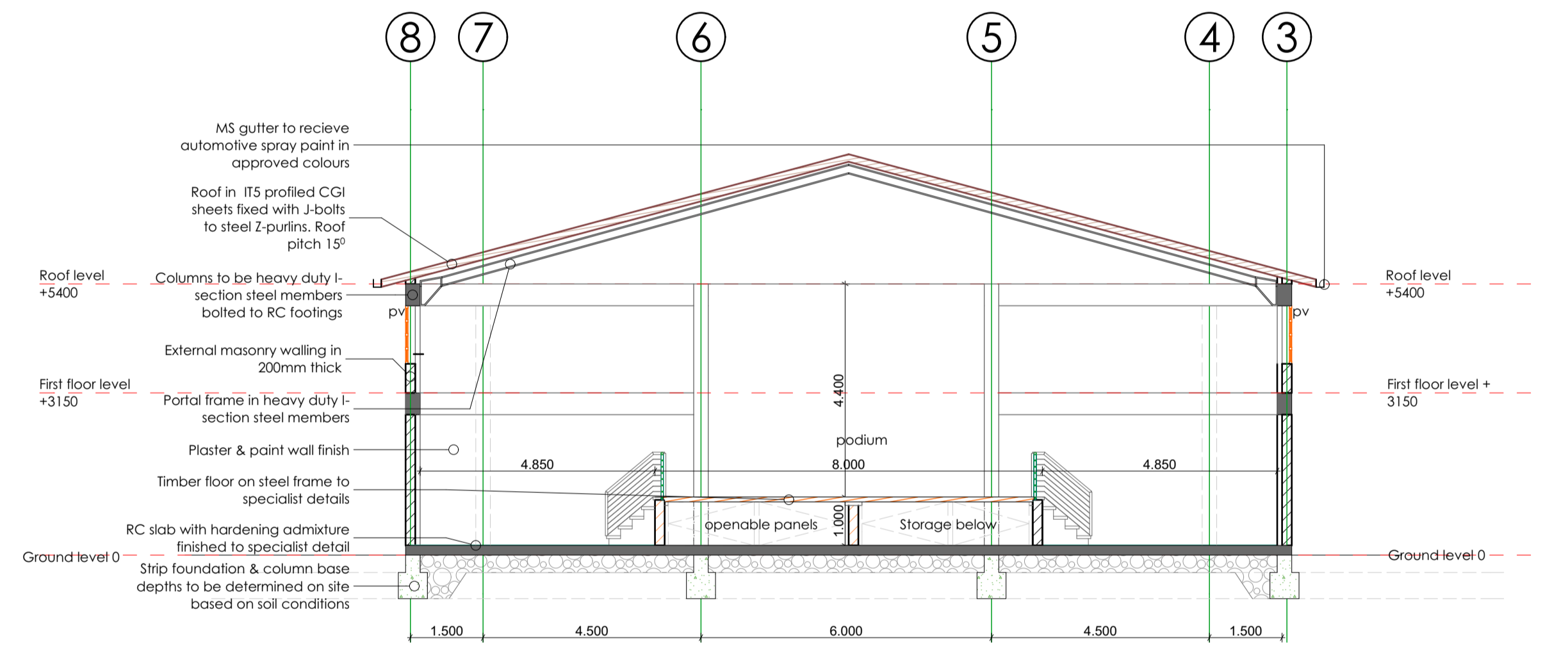

SECTION Y-Y

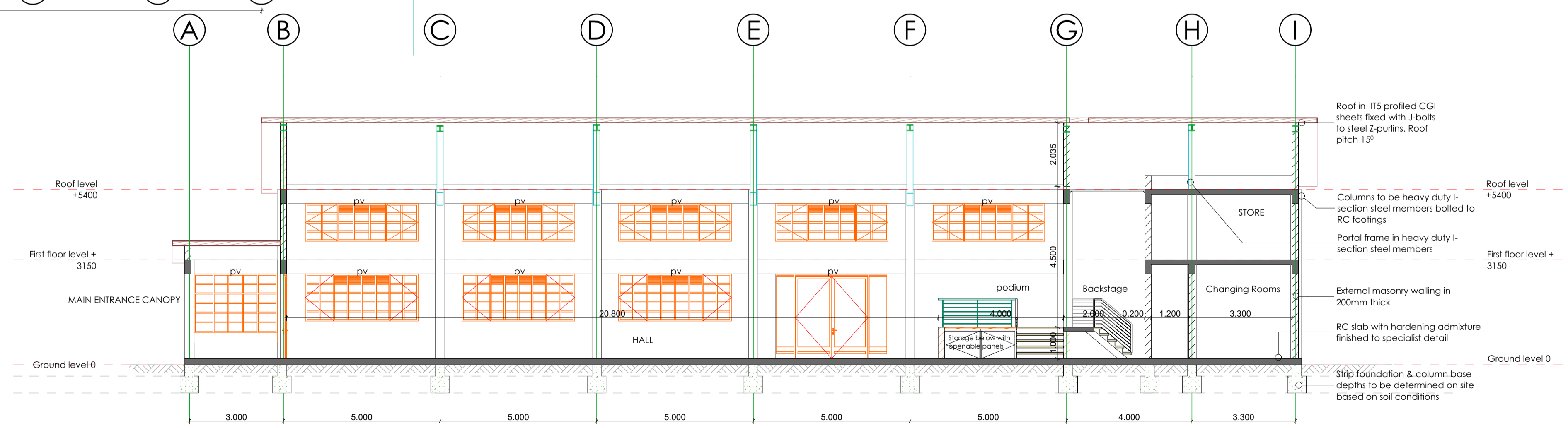

SECTION X-X

Project Title PROPOSED SCHOOL HALL NGECHO, GILGIL	Architect's sign.	Notes	Scale	Drawing Title
Client	Client's sign.	<ol style="list-style-type: none"> All dimensions are in millimetres unless otherwise specified as interior room dimensions in metres. pv denotes permanent air vents over doors and windows as shown on drawings This drawing is to be read in conjunction with specifications and all other relevant drawings Depth of foundations to be decided on site Walls below 200mm thick to be reinforced with hoop iron at every alternate course All reinforced concrete work to Structural Engineer's drawings 	1:100, 1:200	Plans & Sections
			Date 19-Jun-15	Drawing No. 001
			Drawn by J.K	Checked R.N

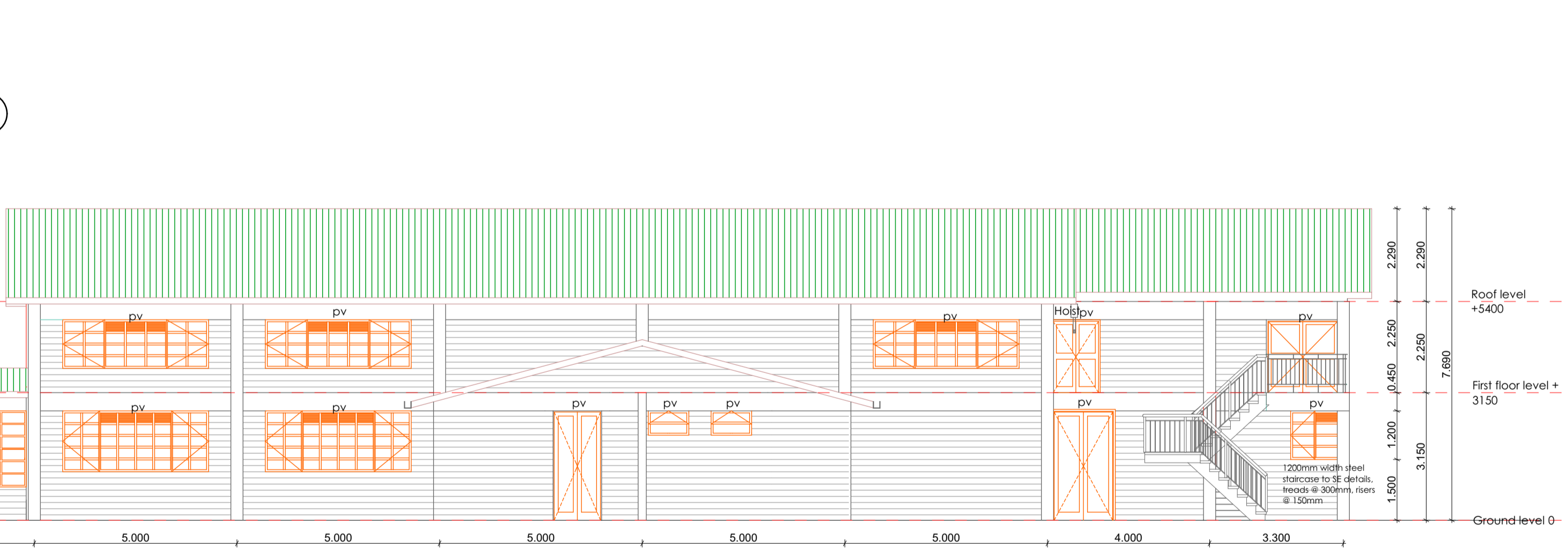
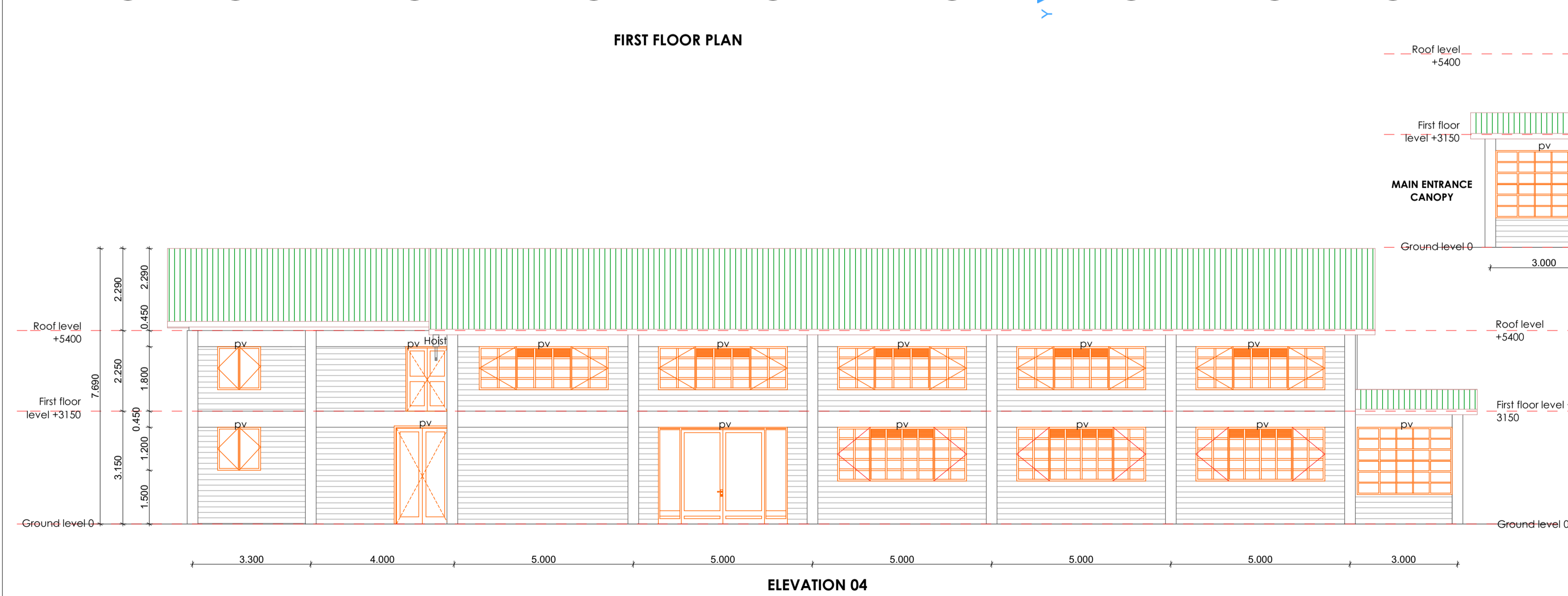
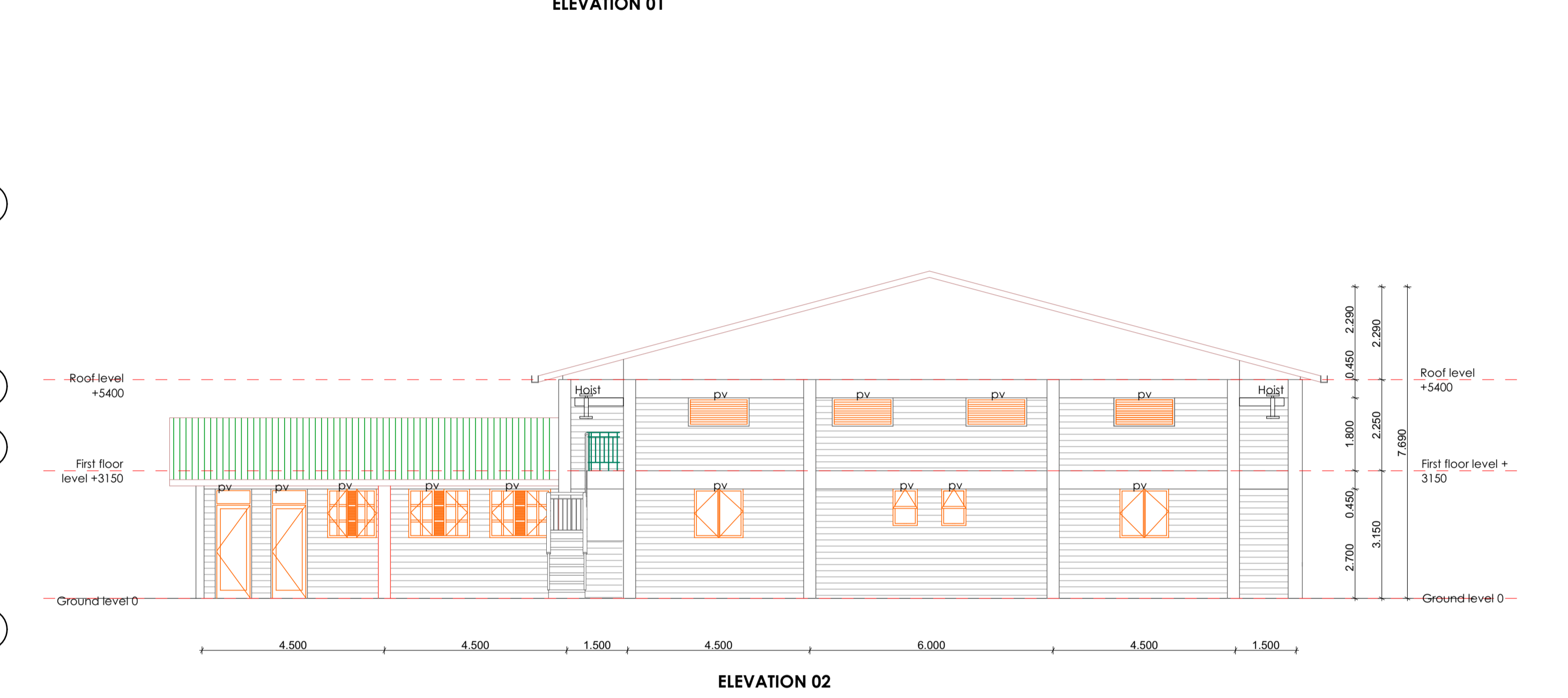
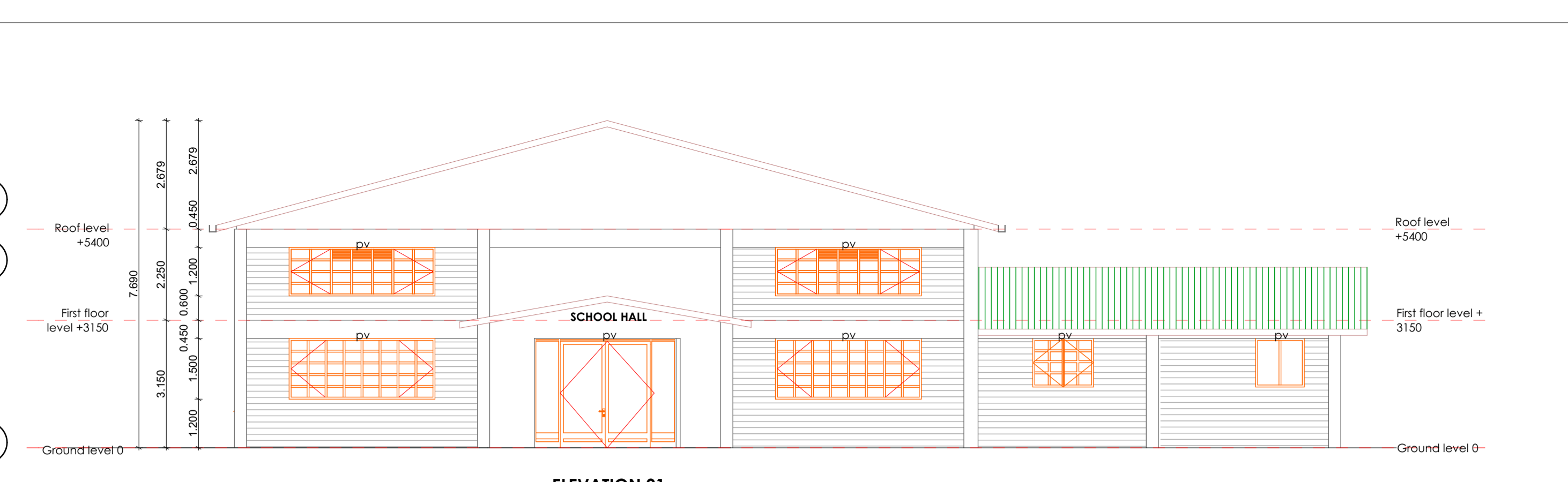
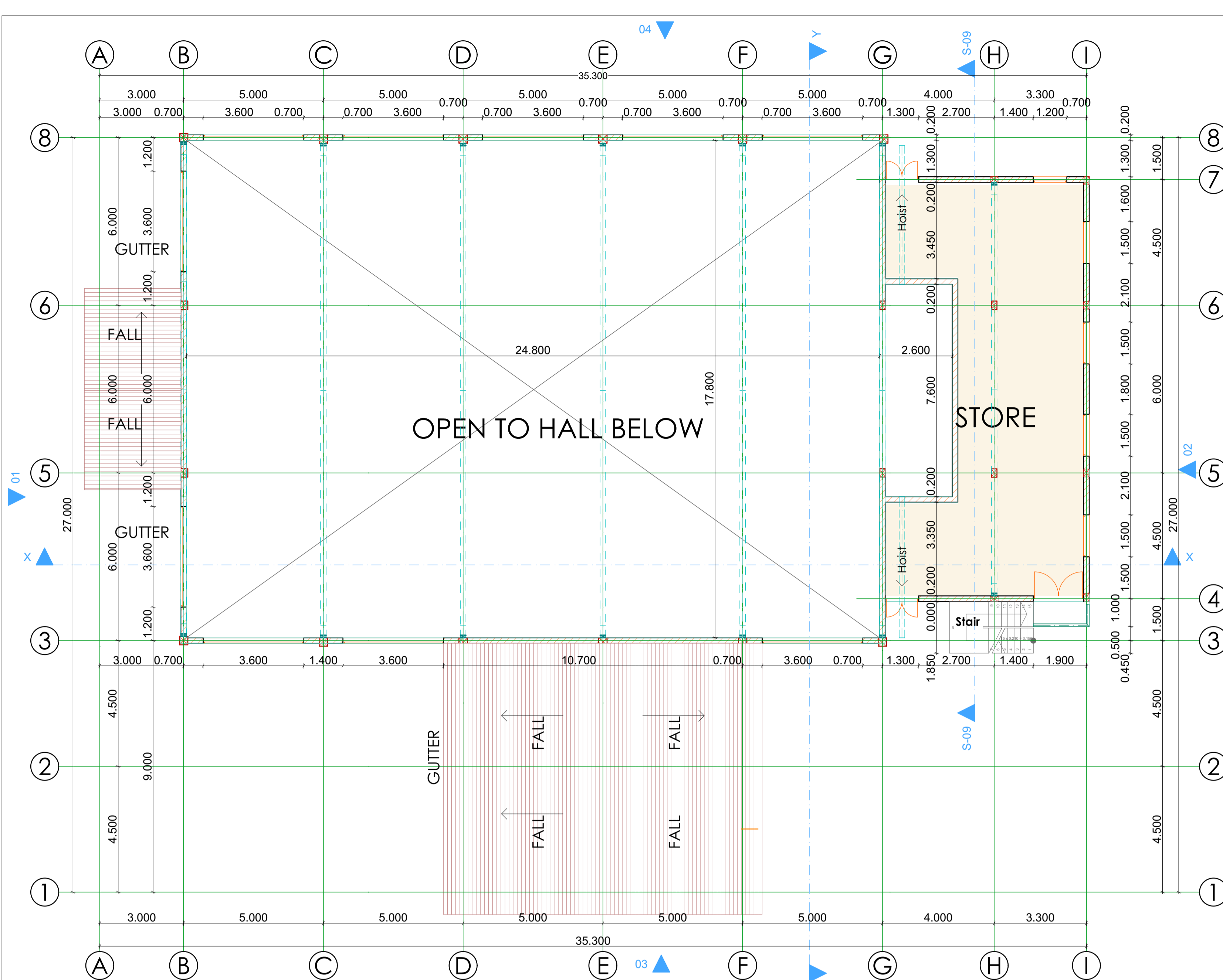

	Project Title PROPOSED SCHOOL HALL NGECHO, GILGIL	Architect's sign. 	Notes 1. All dimensions are in millimetres unless otherwise specified as interior room dimensions in metres. 2. pv denotes permanent air vents over doors and windows as shown on drawings 4. This drawing is to be read in conjunction with specifications and all other relevant drawings 3. Depth of foundations to be decided on site 5. Walls below 200mm thick to be reinforced with hoop iron at every alternate course 6. All reinforced concrete work to Structural Engineer's drawings	Scale 1:100	Drawing Title Plan & Elevations
	Client	Client's sign.		Date 19-Jun-15	Drawing No. 002
				Drawn by J.K	Checked R.N